

Piano

Bright Bounce Tempo

Basie
Series
No. 3

ff High Hat Cymb.

pp

A

p

B

Tenor Solo

JUMPIN' AT THE WOODSIDE

Arranged by
CHARLIE HATHAWAY

Piano 2

Dec
Nc

C

D

2nd Trpt. Solo

A new swing arrangement of a Walter Donaldson hit

LITTLE WHITE LIES

Arranged by Charlie Hathaway

Price 75c

THE WOODSIDE

Record
2212

By COUNT BASIE

E *2nd Trumpet Solo*

Piano 3

F

G *Tenor Solo*

Count Basie Series **ROCKABYE BASIE**

Arranged by
Charlie Hathaway

Vocalion Record—4747

The Benny Goodman Series

PICK-A-RIB

Arranged by
James Mundy

Victor Record—26166

Price 75c

JUMPIN' AT

Arranged by
CHARLIE HATHAWAY

Guitar

Basic **Bright Bounce Tempo**

Series No. 3

A

B

C

D

E

THE WOODSIDE

Decca Record
No. 2212

By COUNT BASIE

Guitar

A new swing arrangement of a Walter Donaldson hit
LOVE ME OR LEAVE ME
 Arranged by Charlie Hathaway

Price 75c

JUMPIN' AT

Arranged by
CHARLIE HATHAWAY

Bass

Basic **Bright Bounce Tempo**

8

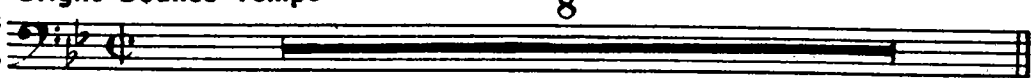
Series No. 3 

A

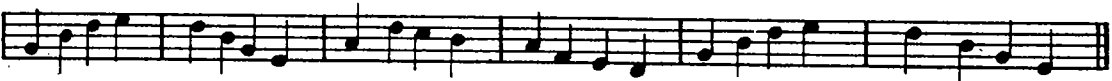
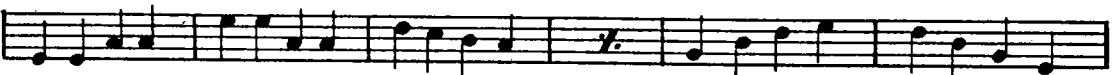

B

C

D

E

THE WOODSIDE

Decca Record
No. 2212

By COUNT BASIE

Bass

The Count Basie Series
**SENT FOR YOU YESTERDAY
AND HERE YOU COME TODAY**

Arranged by
Charlie Hathaway

Decca Record—1880

Price 75c

JUMPIN' AT :

Arranged by
CHARLIE HATHAWAY

Drums

Bright Bounce Tempo

Basie *High Hat cym.*

Series No. 3

A

B

C

D

E

THE WOODSIDE

Decca Record
No. 2212

By COUNT BASIE
Drums

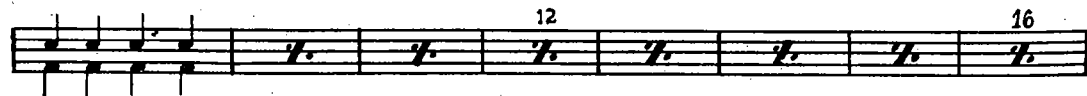

A new arrangement of a grand old tune

JUST FOR TONIGHT

Arranged by Fletcher Henderson

Price 75c

JUMPIN' AT T

4th Trombone

Arranged by
CHARLIE HATHAWAY

De

Bright Bounce Tempo

ff

pp

A

B

C

D **B**

THE WOODSIDE

Nipper Record
No. 2212

By COUNT BASIE

JUMPIN' AT T

Arranged by
CHARLIE HATHAWAY

Deca
No

3rd Trombone

Bright Bounce Tempo

ff

mp

A

B

C

ff

D **B**

HE WOODSIDE

Record
2212

By COUNT BASIE

E

mp

mp

F B

mp

G

mp

mp

H

mf *ff* *fff*

mf *ff* *fff*

I **J**

mf *ff* *fff*

mf *ff* *fff*

mf *ff* *fff*

mf *ff* *fff*

JUMPIN' AT T

Arranged by
CHARLIE HATHAWAY

Det
h

2nd Trombone

Basic **Bright Bounce Tempo**

Series
No. 3

Copyright, 1938, by BREGMAN, VOCCO and CONN Inc., 1619 Broadway, New York, N. Y.

All Rights Reserved including Public Performance for Profit.

International Copyright Secured

Made in U. S. A.

'THE WOODSIDE

Decca Record
No. 2212

By COUNT BASIE

2nd Trombone

Bob Crosby's Bobcats Series

SKATERS WALTZ (Swing Fox-trot)

Arranged by Bob Haggart

Price 75c

JUMPIN' AT THE WOODSIDE

Arranged by
CHARLIE HATHAWAY

1st Trombone

Basic **Bright Bounce Tempo**

Series No. 3

ff

pp

A

mp

B

C

ff

D Solo ad lib

Bb7 *F#*

C7 *F7* *as is*

THE WOODSIDE

Decca Record
No. 2212

By COUNT BASIE

1st Trombone

ARRANGER-AID

A Necessary Reference Guide for all Musicians

Endorsed and recommended by FLETCHER HENDERSON

Includes: CHORD CHART • RANGE CHART • VOICING CHART

Also examples of modern dance orchestra styles used by Benny

Goodman, Glenn Miller, Bob Crosby, Guy Lombardo, Tommy

Dorsey, Jimmy Lunceford, Hal Kemp, Richard Humber, Jan Savitt.

Price 50c

JUMPIN' AT THE WOODSIDE

5th Eb Baritone Saxophone Arranged by
CHARLIE HATHAWAY

Bright Bounce Tempo

De
1

THE WOODSIDE

ca Record
o. 2212

By COUNT BASIE

JUMPIN' AT THE WOODSIDE

Arranged by
CHARLIE HATHAWAY

4th Sax Bb Tenor

Basic **Bright Bounce Tempo**

Series
No. 3

THE WOODSIDE

Decca Record
No. 2212

By COUNT BASIE

4th Sax Bb Tenor

The Count Basie Series **SHORTY GEORGE**

Arranged by
Charlie Hathamway

As recorded on Decca Record

Price 75c

JUMPIN' AT '

Arranged by
CHARLIE HATHAWAY

3rd Sax Eb Alto

BASIC **Bright Bounce Tempo**
Series
No. 3

Copyright 1938 by BREGMAN, VOCCO and CONN Inc., 1619 Broadway, New York, N. Y.
All Rights Reserved including Public Performance for Profit.

International Copyright Secured

Made in U. S. A.

THE WOODSIDE

Decca Record

No. 2212

By COUNT BASIE

3rd Sax Eb Alto

A new swing arrangement of a Walter Donaldson hit

LITTLE WHITE LIES

Arranged by Charlie Hathaway

Price 75c

THE WOODSIDE

Decca Record
No. 2212

By COUNT BASIE

2nd Sax Bb Tenor

Alec Wilder's Ultra-Modern Swing Styles
CONCERNING ETCHINGS
 Arranged by Charlie Hathaway Price 75c

JUMPIN' AT '1

Jumpin' At The Woodside

Arranged by
CHARLIE HATHAWAY

1st Sax Eb Alto

Basic Series No. 3
Bright Bounce Tempo

Copyright 1938 by **BREGMAN, VOCCO and CONN Inc.**, 1619 Broadway, New York, N. Y.
All Rights Reserved including Public Performance for Profit.

International Copyright Secured

Made in U. S. A.

THE WOODSIDE

Decca Record
No. 2212

By COUNT BASIE

1st Sax Eb Alto

A new swing arrangement of a Walter Donaldson hit
YOU'RE DRIVING ME CRAZY
Arranged by Charlie Hathaway

Price 75c

JUMPIN' AT

Arranged by
CHARLIE HATHAWAY

3rd Trumpet in Bb

Basie **Bright Bounce Tempo**

Series
No. 3

Copyright, 1938, by BREGMAN, VOCCO and CONN Inc., 1619 Broadway, New York, N. Y.
All Rights Reserved including Public Performance for Profit.

International Copyright Secured

Made in U. S. A.

THE WOODSIDE

Decca Record

No. 2212

By COUNT BASIE

3rd Trumpet in Bb

COUNT BASIE SERIES . . . Every Tub • Good Morning Blues
 John's Idea • Out The Window • Blue And Sentimental • Jumpin' At The
 Woodside • Swingin' The Blues • Sent For You Yesterday And Here You
 Come Today • Don't You Miss Your Baby • Shorty George • Panassie Stomp
 Price 75c each

JUMPIN' AT THE WOODSIDE

Jumpin At The Woodside

Arranged by
CHARLIE HATHAWAY

2nd Trumpet in Bb

Bright Bounce Tempo

Basie

Series

No. 3

Copyright, 1938, by BREGMAN, VOCCO and CONN Inc., 1619 Broadway, New York, N. Y.
All Rights Reserved including Public Performance for Profit.

International Copyright Secured

Made in U. S. A.

THE WOODSIDE

Decca Record
No. 2212

By COUNT BASIE

2nd Trumpet in Bb

BENNY GOODMAN'S 50 HOT CLARINET LICKS
 EDDIE MILLER'S 50 HOT TENOR SAX LICKS
 ZIGGIE ELMAN'S 50 HOT TRUMPET LICKS
 BENNY CARTER'S 50 HOT ALTO SAX LICKS
 RAY BAUDUC'S 150 PROGRESSIVE DRUM RHYTHMS

Price, 50c each

JUMPIN' AT T

Arranged by
CHARLIE HATHAWAY

Dec
N

1st Trumpet in Bb

Bright Bounce Tempo

THE WOODSIDE

cca. Record
No. 2212

By COUNT BASIE

Trumpet in Bb

2ND TRPT.
AD LIB 30

1 1

E F

H

I

J

mf

ff

fff

COUNT BASIE SERIES . . . Every Tub • Good Morning Blues
 John's Idea • Out The Window • Blue And Sentimental • Jumpin' At The
 Woodside • Swingin' The Blues • Sent For You Yesterday And Here You
 Come Today • Don't You Miss Your Baby • Shorty George • Panassie Stomp
 Price 75c each